

# Appendix G

Flood Insurance Rate Map Panels



**NOTES TO USERS**

This map is for use in determining the National Flood Insurance Program (NFIP) flood insurance rates for areas subject to flooding, particularly from local drainage systems. It is not intended to be used for any other purpose, and is not a substitute for a professional engineer's or architect's flood insurance study. It is not intended to be used for any other purpose, and is not a substitute for a professional engineer's or architect's flood insurance study.

To obtain more detailed information in areas where Special Flood Hazard Areas (SFHAs) are shown, users are encouraged to contact the Flood Insurance Study (FIS) report for the community. The FIS report contains the Flood Insurance Study (FIS) report for the community. The FIS report contains the Flood Insurance Study (FIS) report for the community. The FIS report contains the Flood Insurance Study (FIS) report for the community.

Certain areas on the Special Flood Hazard Area map may be protected by flood control levees or flood walls. These areas are shown on the map as areas of special flood hazard. The map is not intended to be used for any other purpose, and is not a substitute for a professional engineer's or architect's flood insurance study.

The map is not intended to be used for any other purpose, and is not a substitute for a professional engineer's or architect's flood insurance study. The map is not intended to be used for any other purpose, and is not a substitute for a professional engineer's or architect's flood insurance study.

Flood elevations on this map are determined by the National Oceanic and Atmospheric Administration (NOAA). The map is not intended to be used for any other purpose, and is not a substitute for a professional engineer's or architect's flood insurance study.

The map is not intended to be used for any other purpose, and is not a substitute for a professional engineer's or architect's flood insurance study. The map is not intended to be used for any other purpose, and is not a substitute for a professional engineer's or architect's flood insurance study.

The map is not intended to be used for any other purpose, and is not a substitute for a professional engineer's or architect's flood insurance study. The map is not intended to be used for any other purpose, and is not a substitute for a professional engineer's or architect's flood insurance study.

The map is not intended to be used for any other purpose, and is not a substitute for a professional engineer's or architect's flood insurance study. The map is not intended to be used for any other purpose, and is not a substitute for a professional engineer's or architect's flood insurance study.

The map is not intended to be used for any other purpose, and is not a substitute for a professional engineer's or architect's flood insurance study. The map is not intended to be used for any other purpose, and is not a substitute for a professional engineer's or architect's flood insurance study.

The map is not intended to be used for any other purpose, and is not a substitute for a professional engineer's or architect's flood insurance study. The map is not intended to be used for any other purpose, and is not a substitute for a professional engineer's or architect's flood insurance study.



**LEGEND**

**SPECIAL FLOOD HAZARD AREAS (SFHAs) SUBJECT TO FLOOD INSURANCE RATES**

**Panel A: Special Flood Hazard Areas (SFHAs)**

- Panel A: Special Flood Hazard Areas (SFHAs) - Areas subject to flooding from a river, stream, or other body of water.
- Panel A: Special Flood Hazard Areas (SFHAs) - Areas subject to flooding from a river, stream, or other body of water.
- Panel A: Special Flood Hazard Areas (SFHAs) - Areas subject to flooding from a river, stream, or other body of water.

**Panel B: Flood Insurance Rate Zones**

- Panel B: Flood Insurance Rate Zones - Areas with different flood insurance rates.
- Panel B: Flood Insurance Rate Zones - Areas with different flood insurance rates.
- Panel B: Flood Insurance Rate Zones - Areas with different flood insurance rates.

**Panel C: Other Flood Hazards**

- Panel C: Other Flood Hazards - Areas with other types of flood hazards.
- Panel C: Other Flood Hazards - Areas with other types of flood hazards.
- Panel C: Other Flood Hazards - Areas with other types of flood hazards.

**Panel D: Infrastructure**

- Panel D: Infrastructure - Features like roads, bridges, and levees.
- Panel D: Infrastructure - Features like roads, bridges, and levees.
- Panel D: Infrastructure - Features like roads, bridges, and levees.

**Panel E: Map Scale and Orientation**

- Panel E: Map Scale and Orientation - Scale of 1 inch = 100 feet.
- Panel E: Map Scale and Orientation - Scale of 1 inch = 100 feet.
- Panel E: Map Scale and Orientation - Scale of 1 inch = 100 feet.

**Panel F: Effective Date and Other Information**

- Panel F: Effective Date and Other Information - Effective date of August 16, 2011.
- Panel F: Effective Date and Other Information - Effective date of August 16, 2011.
- Panel F: Effective Date and Other Information - Effective date of August 16, 2011.

**NFIP NATIONAL FLOOD INSURANCE PROGRAM**

**FIRM FLOOD INSURANCE RATE MAP**

**BENTON COUNTY, MINNESOTA, AND INCORPORATED AREAS**

**PANEL 216 OF 280**

**DATE: AUGUST 16, 2011**

**EFFECTIVE DATE: AUGUST 16, 2011**

**MAP NUMBER: 2700020216E**

**FEDERAL EMERGENCY MANAGEMENT AGENCY**

NOTES TO USERS

This map is for use in determining the National Flood Insurance Program, it does not constitute a warranty. The areas subject to flooding, particularly from local flooding, are shown on this map. This map is not intended to be used for any other purpose.

To obtain more detailed information in areas where Flood Insurance (FIRM) data is not available, users should contact the Regional Office of the Federal Emergency Management Agency (FEMA) for further information.

Information on the FIRM is derived from the Flood Insurance Study Report (FIS) for the area. The FIS is a technical report that provides the data used to create the FIRM.

Information on the FIRM is derived from the Flood Insurance Study Report (FIS) for the area. The FIS is a technical report that provides the data used to create the FIRM.

Information on the FIRM is derived from the Flood Insurance Study Report (FIS) for the area. The FIS is a technical report that provides the data used to create the FIRM.

Information on the FIRM is derived from the Flood Insurance Study Report (FIS) for the area. The FIS is a technical report that provides the data used to create the FIRM.

Information on the FIRM is derived from the Flood Insurance Study Report (FIS) for the area. The FIS is a technical report that provides the data used to create the FIRM.

Information on the FIRM is derived from the Flood Insurance Study Report (FIS) for the area. The FIS is a technical report that provides the data used to create the FIRM.

LEGEND

- SPECIAL FLOOD HAZARD AREAS (SFHA) SUBJECT TO FLOODING FROM LOCAL FLOODING (LFL). This is an area where flooding is expected to occur from local flooding sources such as rain, snowmelt, or other local water sources.
- OTHER FLOOD AREAS (OFA). This is an area where flooding is expected to occur from non-local flooding sources such as overflowing rivers, lakes, or reservoirs.
- FLOODING AREAS (FA). This is an area where flooding is expected to occur from any source.



Panel G517E  
FIRM  
FLOOD INSURANCE RATE MAP  
BENTON COUNTY,  
MINNESOTA  
AND INCORPORATED AREAS  
DATE OF FIRM: 2000  
FIRM PANEL FOR FIRM PANEL LAYOUT

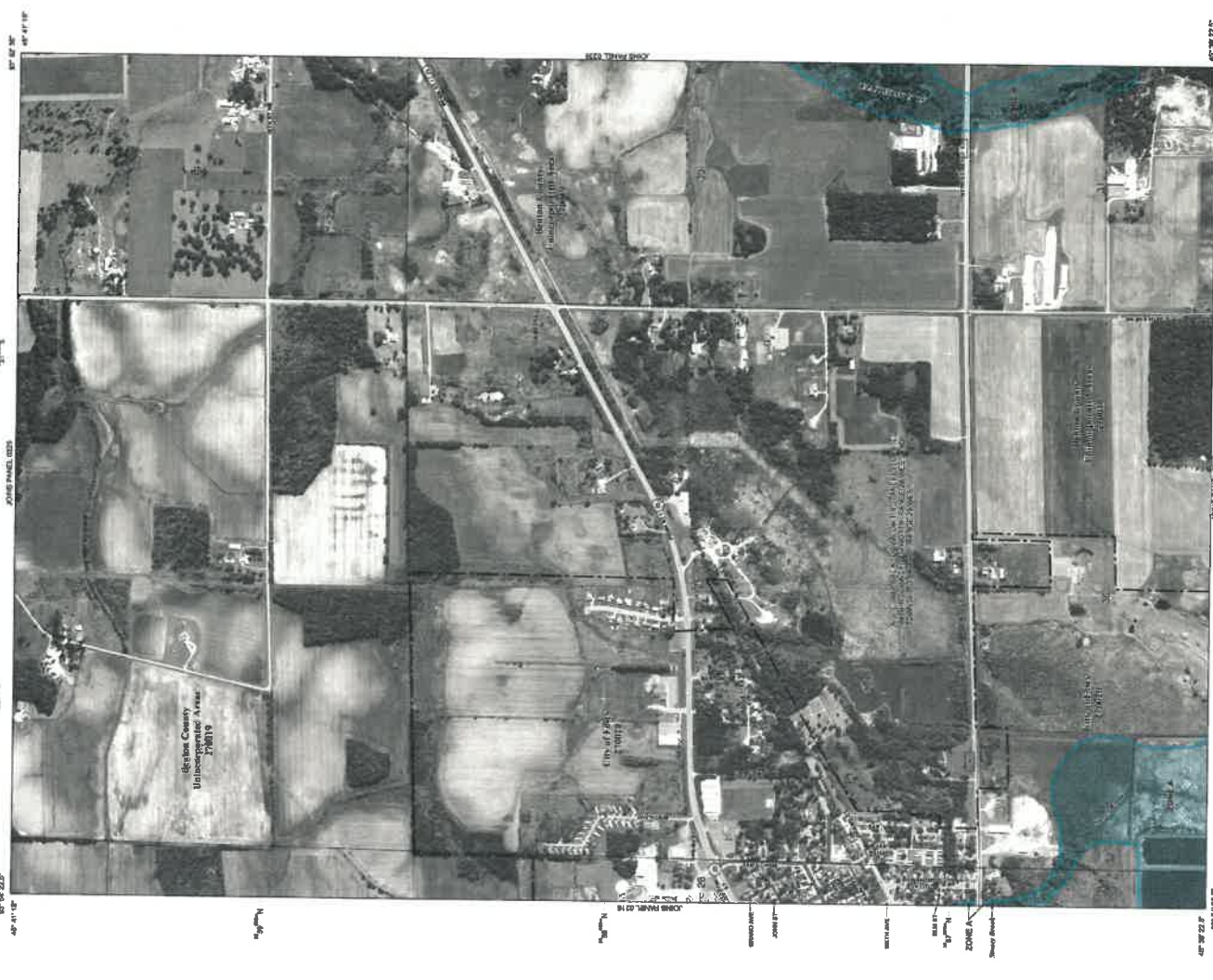

NATIONAL FLOOD INSURANCE PROGRAM  
Map Number 27000G017E  
Effective Date August 16, 2011  
Federal Emergency Management Agency





NOTES TO USERS

This map is for use in determining the National Flood Insurance Program. It does not constitute a warranty of insurance coverage. It is not intended to be used for purposes other than those for which it was prepared. It is not intended to be used for purposes other than those for which it was prepared. It is not intended to be used for purposes other than those for which it was prepared.

Special Flood Hazard Areas (SFHA) are areas that are subject to flooding from sources other than wind-driven waves. The SFHA are shown on this map. The SFHA are shown on this map. The SFHA are shown on this map.

Map scale: 1" = 600'. Panel 0219E. National Flood Insurance Program. Effective date: August 16, 2011.

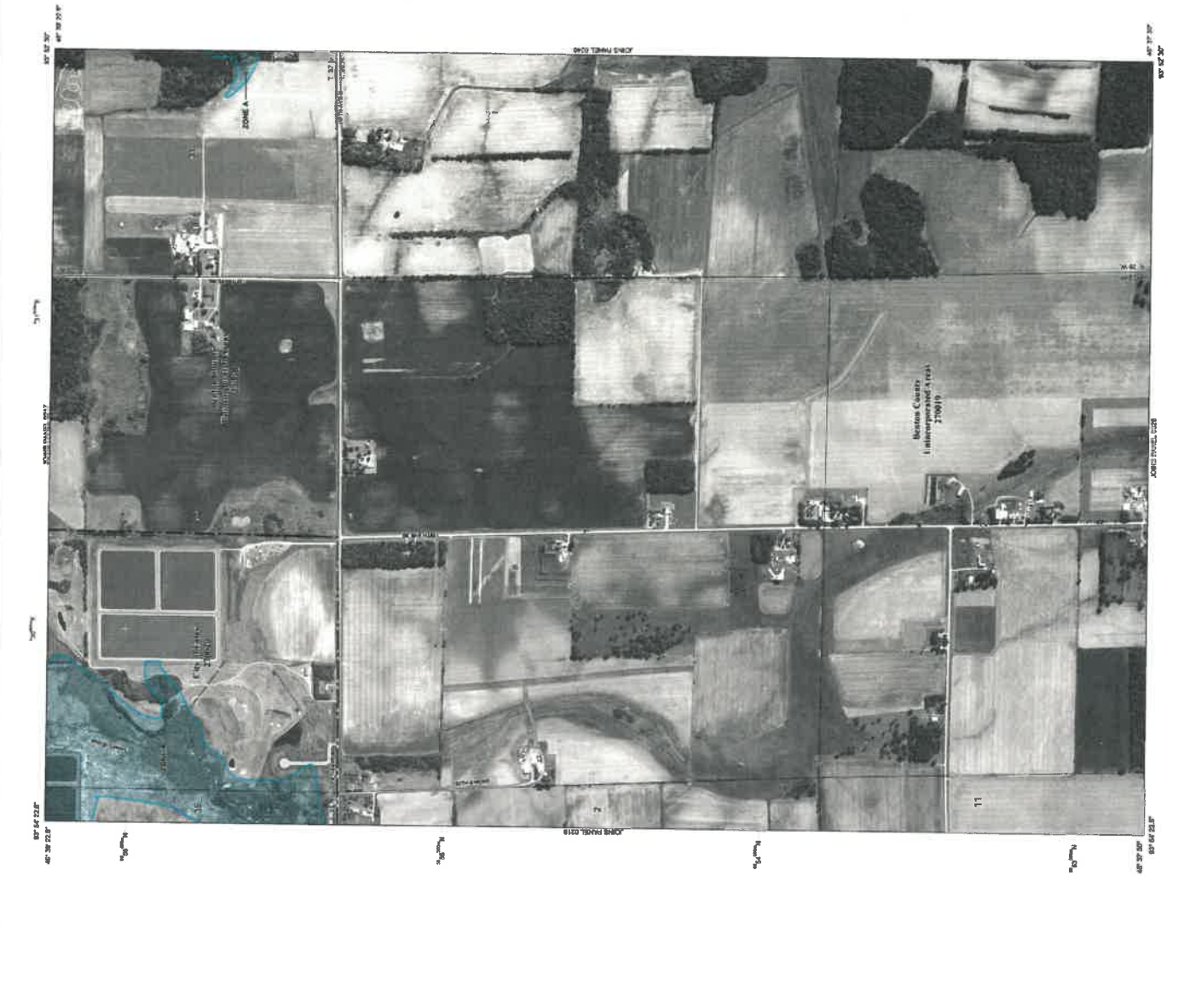

**LEGEND**

**SPECIAL FLOOD HAZARD AREAS (SFHA) SUBJECT TO FLOODING FROM SOURCES OTHER THAN WIND-DRIVEN WAVES**

**Zone A** - Areas subject to flooding from 1% annual chance flood (ACF). The SFHA are shown on this map.

**Zone B** - Areas subject to flooding from 1% annual chance flood (ACF). The SFHA are shown on this map.

**Zone C** - Areas subject to flooding from 1% annual chance flood (ACF). The SFHA are shown on this map.

**Zone D** - Areas subject to flooding from 1% annual chance flood (ACF). The SFHA are shown on this map.

**Zone E** - Areas subject to flooding from 1% annual chance flood (ACF). The SFHA are shown on this map.

**Zone F** - Areas subject to flooding from 1% annual chance flood (ACF). The SFHA are shown on this map.

**Zone G** - Areas subject to flooding from 1% annual chance flood (ACF). The SFHA are shown on this map.

**Zone H** - Areas subject to flooding from 1% annual chance flood (ACF). The SFHA are shown on this map.

**Zone I** - Areas subject to flooding from 1% annual chance flood (ACF). The SFHA are shown on this map.

**Zone J** - Areas subject to flooding from 1% annual chance flood (ACF). The SFHA are shown on this map.

**Zone K** - Areas subject to flooding from 1% annual chance flood (ACF). The SFHA are shown on this map.

**Zone L** - Areas subject to flooding from 1% annual chance flood (ACF). The SFHA are shown on this map.

**Zone M** - Areas subject to flooding from 1% annual chance flood (ACF). The SFHA are shown on this map.

**Zone N** - Areas subject to flooding from 1% annual chance flood (ACF). The SFHA are shown on this map.

**Zone O** - Areas subject to flooding from 1% annual chance flood (ACF). The SFHA are shown on this map.

**Zone P** - Areas subject to flooding from 1% annual chance flood (ACF). The SFHA are shown on this map.

**Zone Q** - Areas subject to flooding from 1% annual chance flood (ACF). The SFHA are shown on this map.

**Zone R** - Areas subject to flooding from 1% annual chance flood (ACF). The SFHA are shown on this map.

**Zone S** - Areas subject to flooding from 1% annual chance flood (ACF). The SFHA are shown on this map.

**Zone T** - Areas subject to flooding from 1% annual chance flood (ACF). The SFHA are shown on this map.

**Zone U** - Areas subject to flooding from 1% annual chance flood (ACF). The SFHA are shown on this map.

**Zone V** - Areas subject to flooding from 1% annual chance flood (ACF). The SFHA are shown on this map.

**Zone W** - Areas subject to flooding from 1% annual chance flood (ACF). The SFHA are shown on this map.

**Zone X** - Areas subject to flooding from 1% annual chance flood (ACF). The SFHA are shown on this map.

**Zone Y** - Areas subject to flooding from 1% annual chance flood (ACF). The SFHA are shown on this map.

**Zone Z** - Areas subject to flooding from 1% annual chance flood (ACF). The SFHA are shown on this map.

**PANEL 0219E**

**FIRM**

**FLOOD INSURANCE RATE MAP**

**BENTON COUNTY, MINNESOTA**

**AND INCORPORATED AREAS**

**MAP NUMBER 270002019E**

**EFFECTIVE DATE AUGUST 16, 2011**

**NATIONAL FLOOD INSURANCE PROGRAM**

**LEGEND**

**SPECIAL FLOOD HAZARD AREAS (SFHA) SUBJECT TO FLOODING FROM SOURCES OTHER THAN WIND-DRIVEN WAVES**

**Zone A** - Areas subject to flooding from 1% annual chance flood (ACF). The SFHA are shown on this map.

**Zone B** - Areas subject to flooding from 1% annual chance flood (ACF). The SFHA are shown on this map.

**Zone C** - Areas subject to flooding from 1% annual chance flood (ACF). The SFHA are shown on this map.

**Zone D** - Areas subject to flooding from 1% annual chance flood (ACF). The SFHA are shown on this map.

**Zone E** - Areas subject to flooding from 1% annual chance flood (ACF). The SFHA are shown on this map.

**Zone F** - Areas subject to flooding from 1% annual chance flood (ACF). The SFHA are shown on this map.

**Zone G** - Areas subject to flooding from 1% annual chance flood (ACF). The SFHA are shown on this map.

**Zone H** - Areas subject to flooding from 1% annual chance flood (ACF). The SFHA are shown on this map.

**Zone I** - Areas subject to flooding from 1% annual chance flood (ACF). The SFHA are shown on this map.

**Zone J** - Areas subject to flooding from 1% annual chance flood (ACF). The SFHA are shown on this map.

**Zone K** - Areas subject to flooding from 1% annual chance flood (ACF). The SFHA are shown on this map.

**Zone L** - Areas subject to flooding from 1% annual chance flood (ACF). The SFHA are shown on this map.

**Zone M** - Areas subject to flooding from 1% annual chance flood (ACF). The SFHA are shown on this map.

**Zone N** - Areas subject to flooding from 1% annual chance flood (ACF). The SFHA are shown on this map.

**Zone O** - Areas subject to flooding from 1% annual chance flood (ACF). The SFHA are shown on this map.

**Zone P** - Areas subject to flooding from 1% annual chance flood (ACF). The SFHA are shown on this map.

**Zone Q** - Areas subject to flooding from 1% annual chance flood (ACF). The SFHA are shown on this map.

**Zone R** - Areas subject to flooding from 1% annual chance flood (ACF). The SFHA are shown on this map.

**Zone S** - Areas subject to flooding from 1% annual chance flood (ACF). The SFHA are shown on this map.

**Zone T** - Areas subject to flooding from 1% annual chance flood (ACF). The SFHA are shown on this map.

**Zone U** - Areas subject to flooding from 1% annual chance flood (ACF). The SFHA are shown on this map.

**Zone V** - Areas subject to flooding from 1% annual chance flood (ACF). The SFHA are shown on this map.

**Zone W** - Areas subject to flooding from 1% annual chance flood (ACF). The SFHA are shown on this map.

**Zone X** - Areas subject to flooding from 1% annual chance flood (ACF). The SFHA are shown on this map.

**Zone Y** - Areas subject to flooding from 1% annual chance flood (ACF). The SFHA are shown on this map.

**Zone Z** - Areas subject to flooding from 1% annual chance flood (ACF). The SFHA are shown on this map.