

ODAM MEDICAL GROUP

FOLEY, MN



SITE ADDRESS:
100 PENN STREET
FOLEY, MN 56329
PID# 13012300

LOCATOR MAP
NO SCALE

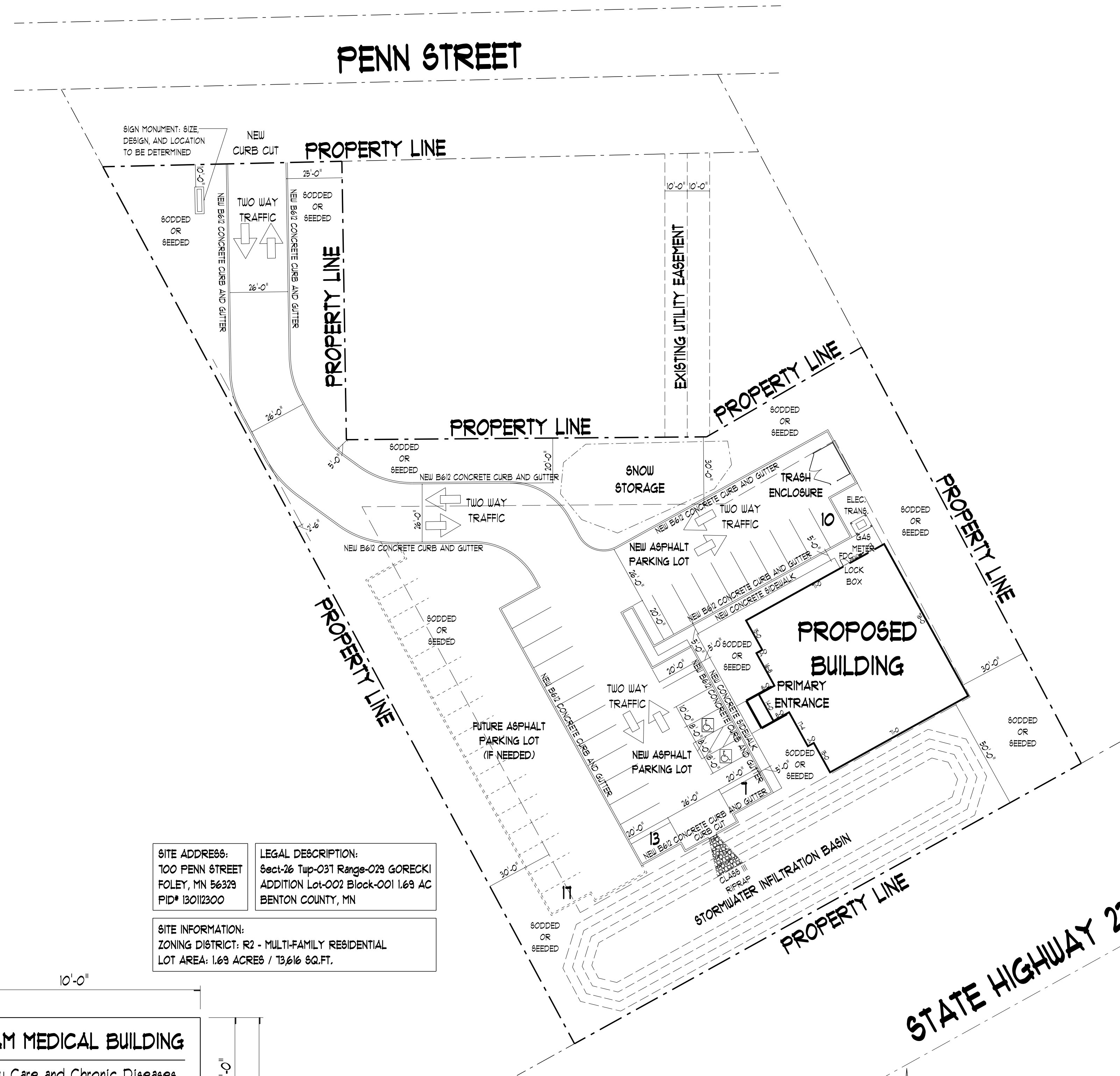

SITE ADDRESS:
100 PENN STREET
FOLEY, MN 56329
PID# 13012300

LEGAL DESCRIPTION:
Sect-26 Twp-031 Range-029 GORECKI
ADDITION Lot-002 Block-001 1.69 AC
BENTON COUNTY, MN

SITE INFORMATION:
ZONING DISTRICT: R2 - MULTI-FAMILY RESIDENTIAL
LOT AREA: 1.69 ACRES / 13,616 SQ.FT.

CODE SUMMARY	
SCOPE OF WORK:	NEW CONSTRUCTION OF A ONE-STORY, 9,920 SQUARE FOOT, SLAB ON GRADE, WOOD FRAMED MEDICAL CLINIC. FINISH BUILDING HEIGHT TO BE 10'-11"8".
APPLICABLE CODES:	2020 MINNESOTA STATE BUILDING CODE (SBC) 2020 MINNESOTA STATE ACCESSIBILITY CODE 2020 MINNESOTA STATE MECHANICAL AND FUEL GAS CODE 2020 MINNESOTA STATE FIRE CODE 2020 MINNESOTA STATE PLUMBING CODE CHAPTER 47B 2020 NATIONAL ELECTRIC CODE 2020 MINNESOTA STATE COMMERCIAL ENERGY CODE (ISSUANCE STANDARD 90.1020)
OCCUPANT LOAD:	38 TOTAL OCCUPANTS (9,920 S.F. / 180 + 38)
OCCUPANCY TYPE:	B (IBC SECTION 304.1)
CONSTRUCTION TYPE:	V-B (IBC TABLE 603.3.2.4 AND 603.3.2.5 ALLOW FOR A BUILDING NOT EQUIPPED WITH A FIRE SPRINKLER SYSTEM TO BE 8,000 S.F. PER FLOOR, 2-STORIES AND 40 FEET TALL)
NUMBER OF EXITS REQUIRED:	2 (IBC SECTION 1006)
OTHER EGRESS COMPONENTS REQUIRED WIDTH (IBC 1005.3.2):	36" PER IBC TABLE 1002.1 (OCCUPANT LOAD OF LESS THAN 50)
EXIT LIGHTING:	INTERIOR AND EXTERIOR LED TYPE EXIT/EMERGENCY LIGHTS MUST BE LOCATED AT EACH EXIT DOOR PER IBC SECTION 1006.1 AND 1006.3.
TRAVEL DISTANCE: (IBC 1017)	REQUIRED CODE MAXIMUM TRAVEL DISTANCE = 200' MAXIMUM ACTUAL TRAVEL DISTANCE TO AN EXIT = 90'
PLUMBING FIXTURES: (IBC 2902.1)	REQUIRED PLUMBING FIXTURES: 2 W.C. LAV PLUMBING FIXTURES PROVIDED: 2 W.C. LAV (DRINKING FOUNTAIN) SERVICE SINK
AUTOMATIC SPRINKLER: (IBC SECTION 903.3.1.2)	NONE PROPOSED OR REQUIRED TO BE INSTALLED.
APPROXIMATE GROSS FLOOR AREA:	9,920 S.F.

- GENERAL NOTES:**
- THE GENERAL CONTRACTOR IS RESPONSIBLE FOR FIELD VERIFYING ALL DIMENSIONS AND EXISTING BUILDING CONDITIONS.
 - SIMILAR MATERIALS INDICATED ON DIFFERENT PLANS, SECTIONS, AND DETAILS, AND ANNOTATED ON ONE OR MORE PLAN, SECTION OR DETAIL SHALL BE CONSIDERED ANNOTATED, NOTED OR LABELED COMPLETELY ON ALL PLANS, SECTION AND DETAILS.
 - IN THE CASE OF AMBIGUITIES, DISCREPANCIES OR IRREGULARITIES IN THE DRAWINGS, SPECIFICATIONS, MANUFACTURING INSTRUCTIONS, SITE CONDITIONS OR APPLICABLE CODES AND STANDARDS, REQUEST CLARIFICATION FROM THE ARCHITECT OR ENGINEER BEFORE PROCEEDING. THE COST OF CORRECTING WORK DONE AS A RESULT OF PROCEEDING WITHOUT OBTAINING CLARIFICATION WILL BE BORNE SOLELY BY THE CONTRACTOR.
 - THE CONTRACTOR AND/OR OWNER MUST VERIFY AND CHECK ALL NOTES, FLOOR PLANS, ELEVATIONS, SECTIONS AND DETAILS AND NOTIFY THE ARCHITECT OF ANY ERRORS OR OMISSIONS FOR POSSIBLE CORRECTION PRIOR TO THE START OF CONSTRUCTION.
 - ALL WORK SHALL COMPLY WITH ALL LOCAL AND STATE BUILDING CODES AND ORDINANCES. CONTRACTOR TO VERIFY CODES AND BE RESPONSIBLE FOR SAME.
 - SEE CONSTRUCTION DOCUMENTS FOR ADDITIONAL INFORMATION.
 - MECHANICAL, ELECTRICAL, AND PLUMBING DRAWINGS TO BE PROVIDED BY THE CONTRACTORS PROVIDING THOSE SERVICES. THESE CONTRACTORS AND THE GENERAL CONTRACTOR TO BE RESPONSIBLE FOR VERIFYING THEIR REQUIREMENTS WORK WITH THE ARCHITECTURAL AND STRUCTURAL PLANS.

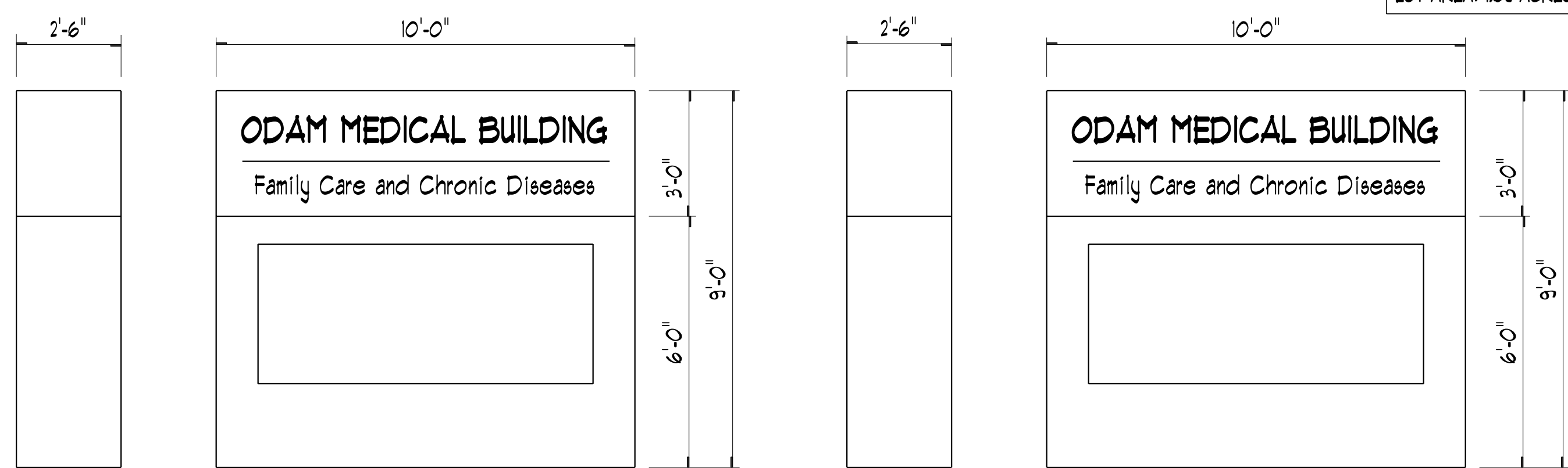

SIGN MONUMENT ELEVATIONS
FOR SIZE ONLY, DESIGN TO BE DETERMINED
SCALE 3/8" = 1'-0"

PROPOSED SITE PLAN
SCALE 1" = 30.0'

SHEET INDEX:

A1.1	TITLE SHEET and SITE PLAN
A1.2	LANDSCAPE PLAN and TRASH ENCLOSURE DETAILS
A1.3	LIGHTING PLAN
A2.1	FOUNDATION PLAN and FLOOR PLAN
A3.1	EXTERIOR ELEVATIONS
A4.1	CROSS SECTIONS
A5.1	ROOF PLAN

JIM MACKEY ARCHITECT
1723 LaFord Avenue
St. Paul, MN 55444
Jim Mackey
Office 651-644-0869
Registration #23018
Drafting by:
Todd Ofethun
Office 763-424-3676
Cell 952-994-6776
todd@tco2design.net

PRIME PROJECT MANAGEMENT
8553 68th Place North
Maple Grove, MN 55331
Tom 612-991-8932
John 612-810-1102
License #
John #
Prepared by:
Todd Ofethun
Office 763-424-3676
Cell 952-994-6776
todd@tco2design.net

Plan Date
PRELIM, 9-30-24

ODAM MEDICAL GROUP
100 PENN STREET
FOLEY, MN

TCD DESIGN
drafting and home design
3305 Highway 48 N, Suite 222
Fergus Falls, MN 56441
Office 763-424-3676
Cell 952-994-6776
dedication to excellence
Prepared by:
Todd Ofethun
todd@tco2design.net
Design #
tco202438

A1.1

PLANTING LEGEND

SYMBOL	COMMON NAME (SCIENTIFIC NAME)	SIZE/TYPE	QTY.
T1	SWAMP WHITE OAK (QUERCUS BICOLOR)	2 1/2" DIA. B/B	4
T2	HARVEST GOLD MONGOLIAN LINDEN (TILIA MONGOLICA 'HARVEST GOLD')	2 1/2" DIA. B/B	3
T3	WHITE PINE (PINUS STROBUS)	SIX FEET TALL	5
T4	TREE LILAC (SYRINGA RETICULATA)	2" DIA. B/B	6
S1	GOLDFLAME SPIREA (SPIRAEA X BULMULDA 'GOLDFLAME')	12" POT	51
S2	PINK REBLOOMING WEIGALA (FLORIDA 'BOKRASOPIN')	12" POT	46

- NOTES:
1. LANDSCAPE CONTRACTOR TO VERIFY ALL QUANTITIES AND LOCATIONS IN FIELD.
 2. PLANT TREES AND SHRUBS PER NURSERY RECOMMENDATIONS.
 3. GENERAL CONTRACTOR TO VERIFY ALL REQUIREMENTS PRIOR TO PURCHASE AND PLANTING OF ALL TREES AND SHRUBS.

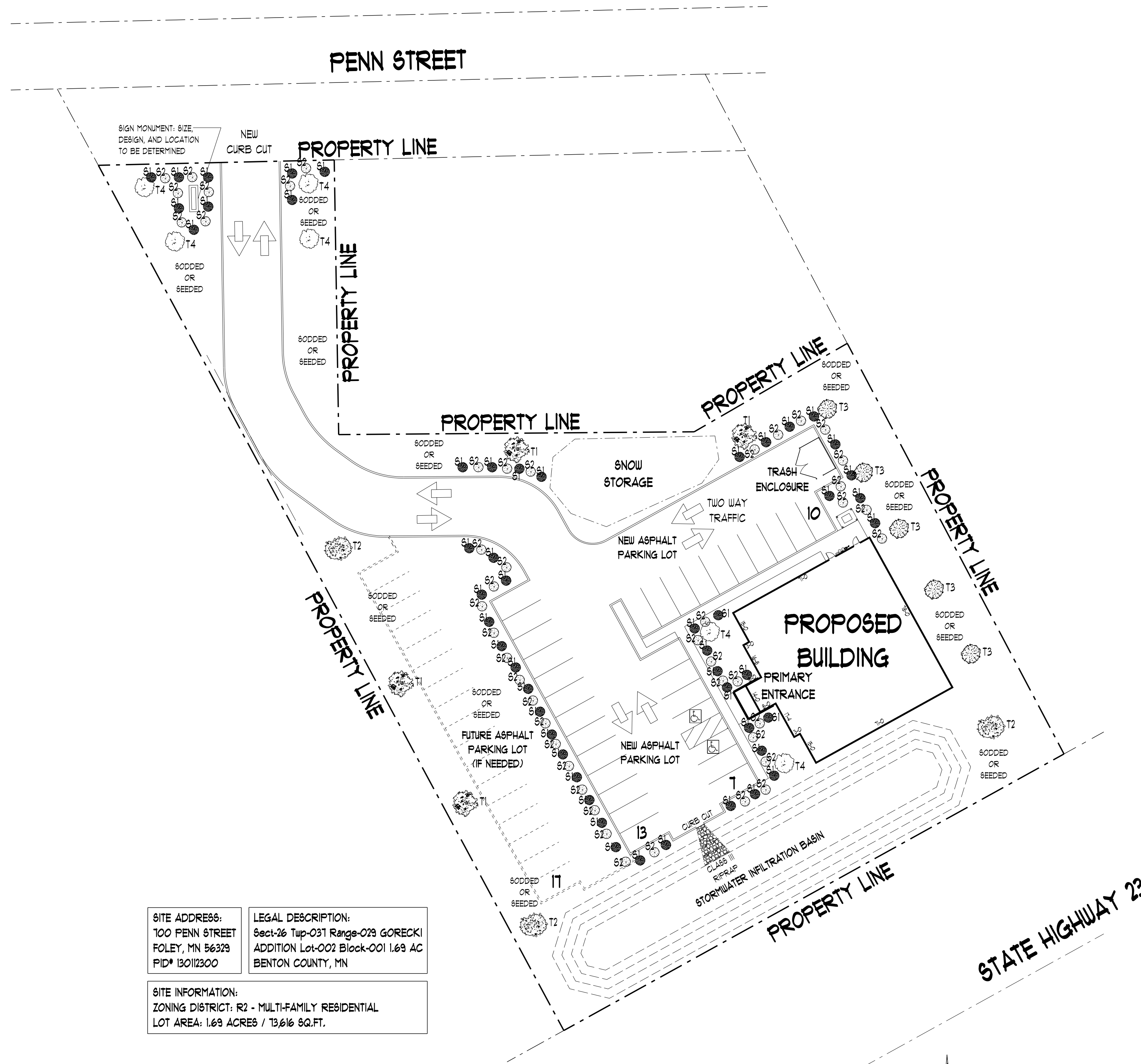

SITE ADDRESS:
100 PENN STREET
FOLEY, MN 56329
PID# 13012300

LEGAL DESCRIPTION:
Sect-26 Twp-031 Range-029 GORECKI
ADDITION Lot-002 Block-001 1.69 AC
BENTON COUNTY, MN

SITE INFORMATION:
ZONING DISTRICT: R2 - MULTI-FAMILY RESIDENTIAL
LOT AREA: 1.69 ACRES / 73,616 SQ.FT.

PROPOSED LANDSCAPE PLAN

SCALE 1" = 30.0'

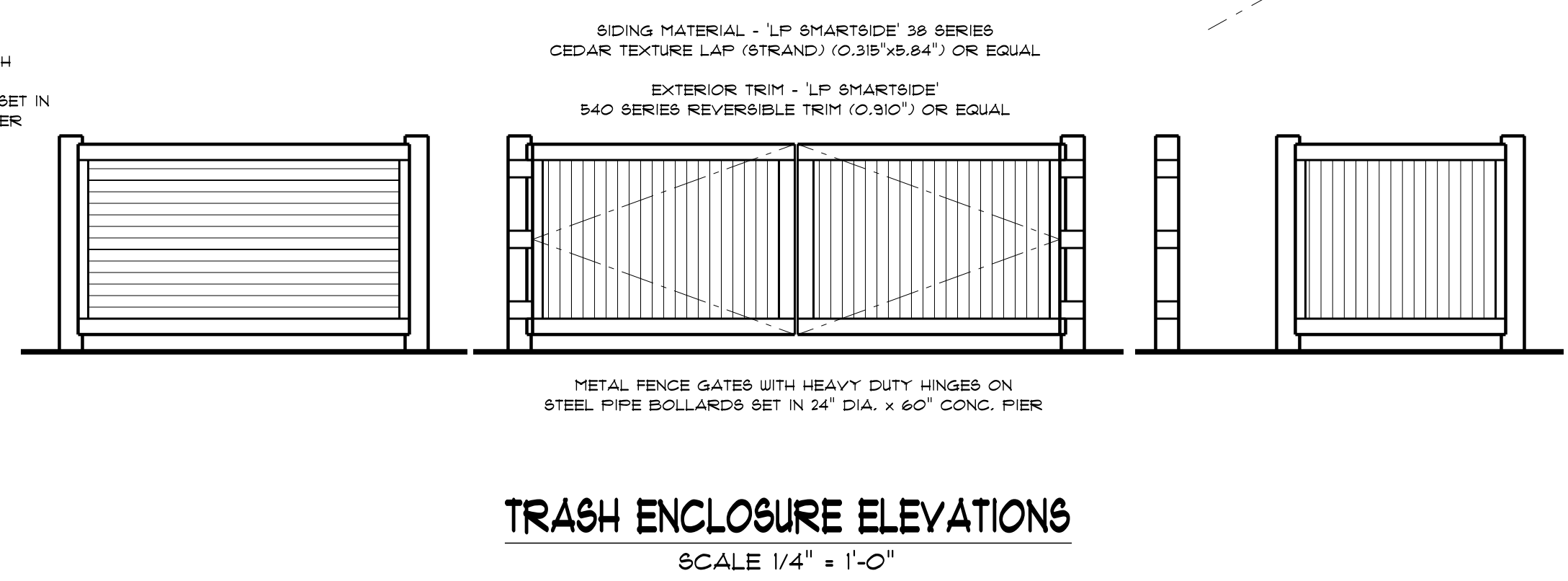
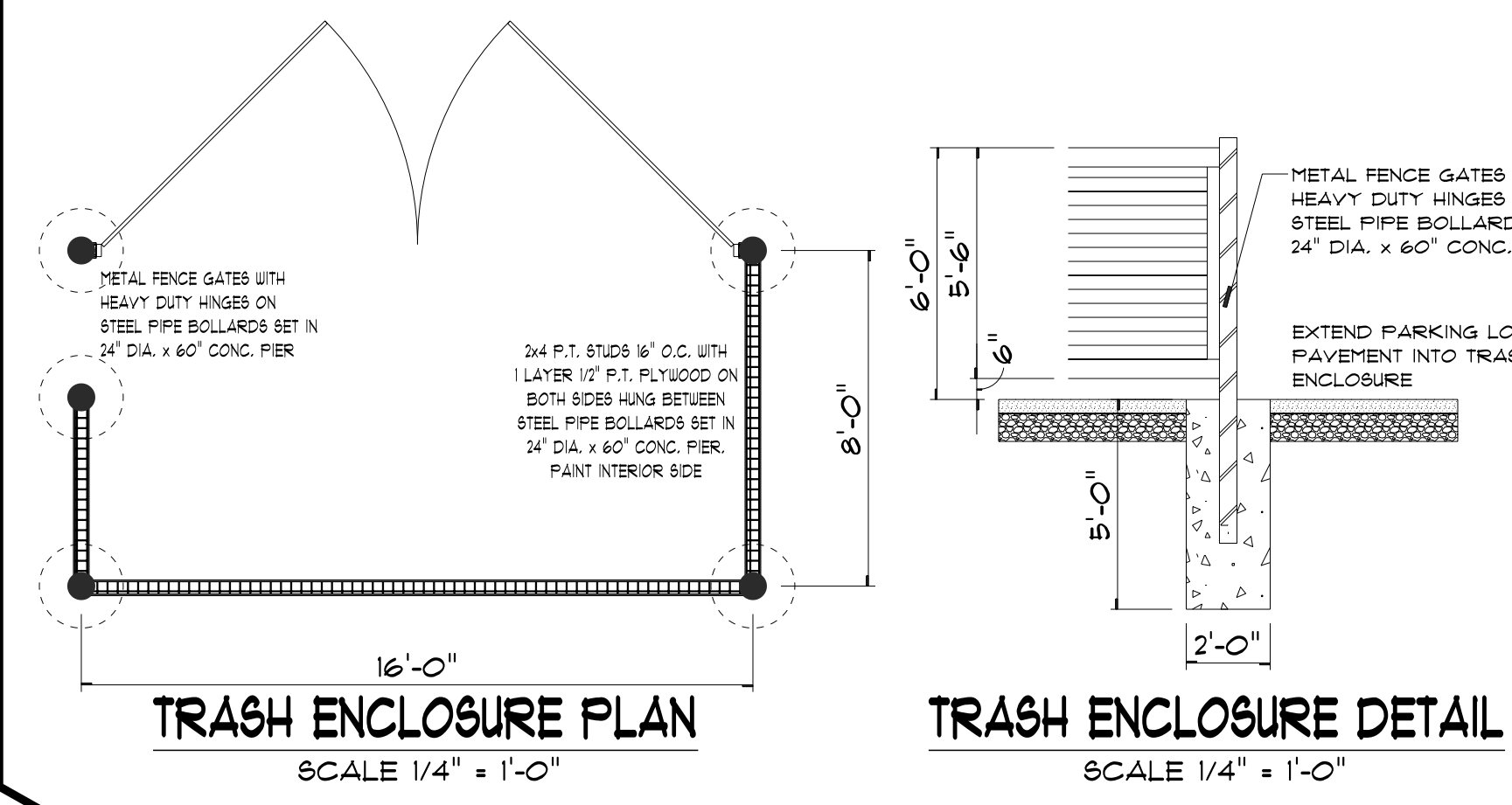
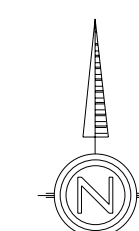

JIM MACKEY ARCHITECT
JIM MACKEY ARCHITECT
1723 LeFond Avenue
St. Paul, MN 55444
Jim Mackey
Office 651-644-0869
Registration #23018
Drafting by
Todd Ofethun
Office 763-424-3676
Cell 952-934-6276
todd@tcoodesign.net

PRIME PROJECT MANAGEMENT
PRIME PROJECT MANAGEMENT
6030 - build - remodel

PRIME PROJECT MANAGEMENT
PRIME PROJECT MANAGEMENT
8583 68th Place North
Maple Grove, MN 55331
Tom 612-911-8910
John 612-810-1021
Lore
John
License #
Prepared by
Todd Ofethun
Office 763-424-3676
Cell 952-934-6276
todd@tcoodesign.net

Plan Date
PRELIM. 9-30-24

ODAM MEDICAL GROUP
100 PENN STREET
FOLEY, MN

TCD DESIGN
drafting and home design
3305 Highway 48 N, Suite 222
Fergus Falls, MN 56441
Office 763-424-3676
Cell 952-934-6276
dedication to excellence
Prepared by
Todd Ofethun
todd@tcoodesign.net

Design #
tco202438
A1.2

LIGHTING LEGEND

DES.	QTY.	MANUF.	CATALOG DES.	TYPE	LIGHT RATING			LUMENS	MOUNTING INSTRUCTIONS	DESCRIPTION
					B	U	G			
L1	10	LITHONIA LIGHTING	W8T LED 2A 30K 120 DIP8	W8TM LED WALL SCONCE	B1	U0	G0	1843	WALL MOUNTED - 9'-0" ABOVE GRADE	W8TM LED WITH 2 BOARDS, 3000K CCT, 120 VOLT, DIFFUSE GLASS LENS
L2	4	LITHONIA LIGHTING	KAD LED 20C 1000 30K R2 MVOLT	KAD-LED 80FT SQUARE	B2	U0	G2	6143	POLE MOUNTED - 20'-0" ABOVE GRADE	KAD LED, 20 LED, 1 AMP MVOLT DRIVER, 3000K, TYPE 2 OPTICS

NOTE: SEE LIGHTING PLAN FOR DISTANCE TO PROPERTY LINE.

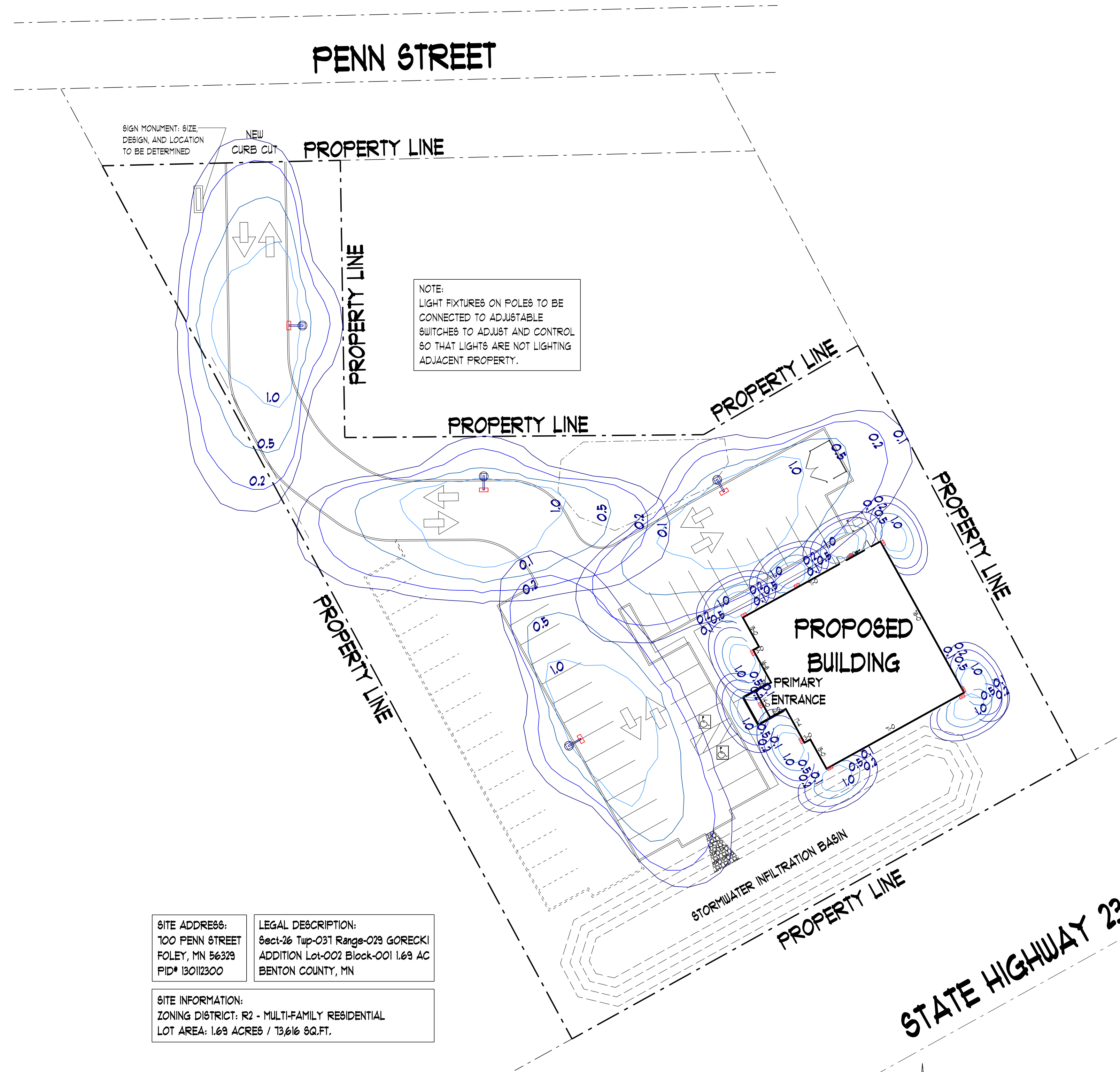

SITE ADDRESS:
700 PENN STREET
FOLEY, MN 56323
PID# 13012300

LEGAL DESCRIPTION:
Sect-26 Twp-031 Range-029 GORECKI
ADDITION Lot-002 Block-001 1.69 AC
BENTON COUNTY, MN

SITE INFORMATION:
ZONING DISTRICT: R2 - MULTI-FAMILY RESIDENTIAL
LOT AREA: 1.69 ACRES / 13,616 SQ.FT.

PROPOSED LIGHTING PLAN

SCALE 1" = 30.0'

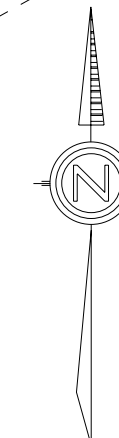

JIM
MACKEY
ARCHITECT

JIM MACKEY
ARCHITECT
1723 LaFond Avenue
St. Paul, MN 55444
Jim Mackey
Office 651-644-0869
Registration #23018
Drafting by
Todd Ofethun
Office 763-424-3676
Cell 952-994-6276
todd@tcoodesign.net

PRIME PROJECT
MANAGEMENT
design • build • remodel

PRIME
PROJECT
MANAGEMENT
8553 68th Place North
Maple Grove, MN 55311
Tom 612.991.8910
John 612.810.1102
Tom
John
License #
Prepared by
Todd Ofethun
Office 763-424-3676
Cell 952-994-6276
todd@tcoodesign.net

Plan Date
PRELIM, 9-30-24

ODAM MEDICAL GROUP
100 PENN STREET
FOLEY, MN

TCO DESIGN
drafting and home design
3305 Highway 168 N, Suite 222
Fergus Falls, MN 56541
Office 763-424-3676
Cell 952-994-6276
dedication to excellence
Prepared by
Todd Ofethun
todd@tcoodesign.net

Design #
tco202438

A1.3

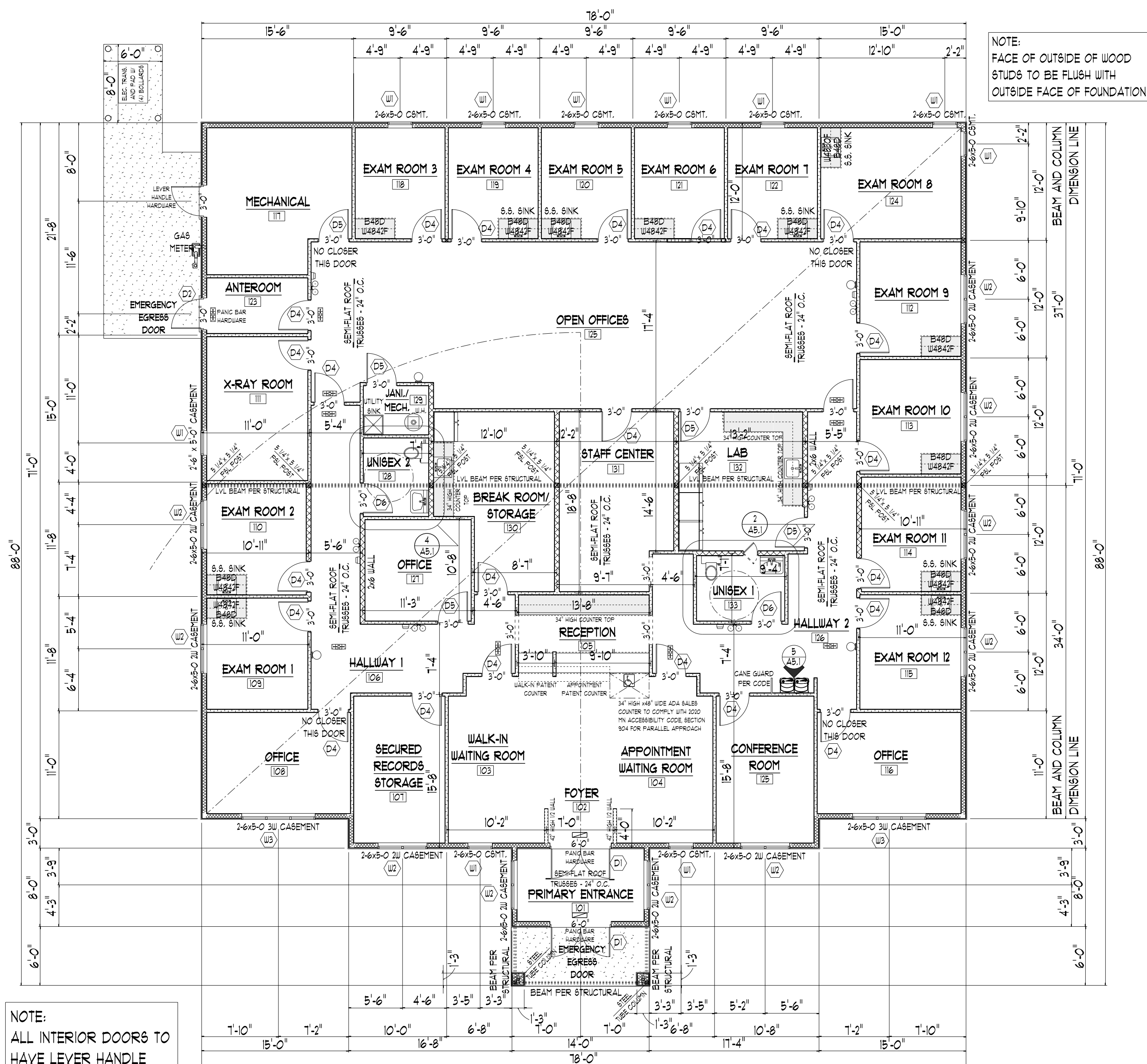

5820 SQUARE FEET
PROPOSED FLOOR PLAN

1
A2.1

SCALE 3/16" = 1'-0"

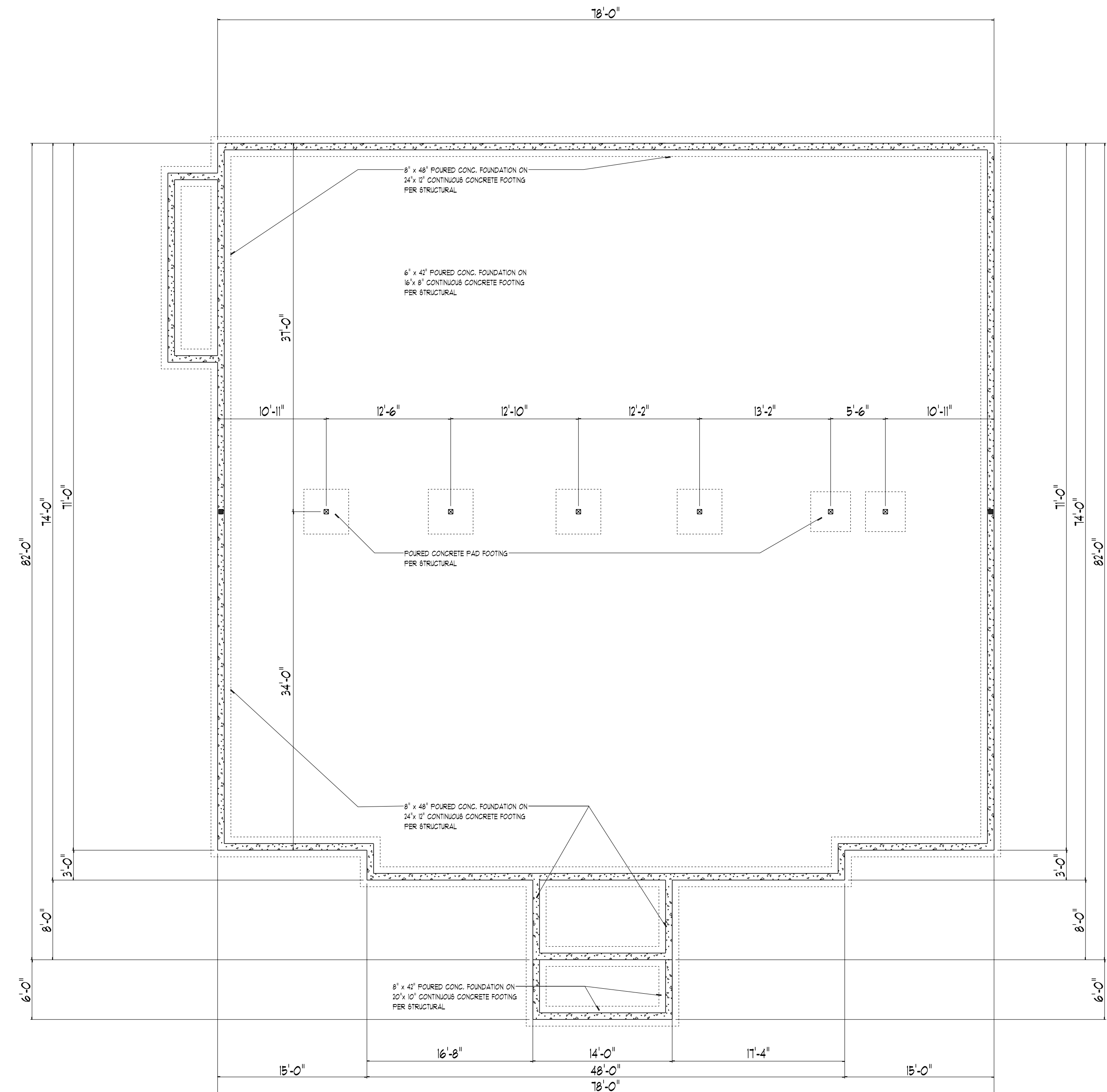

PROPOSED FOUNDATION PLAN

2
A2.1

SCALE 1/8" = 1'-0"

JIM
MACKEY
ARCHITECT

JIM MACKEY
ARCHITECT
1723 LaFond Avenue
St. Paul, MN 55444

Jim Mackey
Office 651-644-0869

Registration #23018

Drafting by
Todd Ofethun

Office 763-424-3676
Cell 951-934-6176

todd@tcodeesign.net



PRIME
PROJECT
MANAGEMENT
5553 68th Place North
Maple Grove, MN 55331
Tom 612-919-8910
John 612-810-1102

License #
John

Prepared by
Todd Ofethun

Office 763-424-3676
Cell 951-934-6176

todd@tcodeesign.net

Plan Date

PRELIM, 9-30-24

ODAM MEDICAL GROUP
100 PENN STREET FOLEY, MN

TCO DESIGN
drafting and home design
3305 Highway 48 N, Suite 222
Fergus Falls, MN 56541

Office 763-424-3676
Cell 951-934-6176

dedication to excellence

Prepared by
Todd Ofethun

todd@tcodeesign.net

Design #

tco202438

A2.1

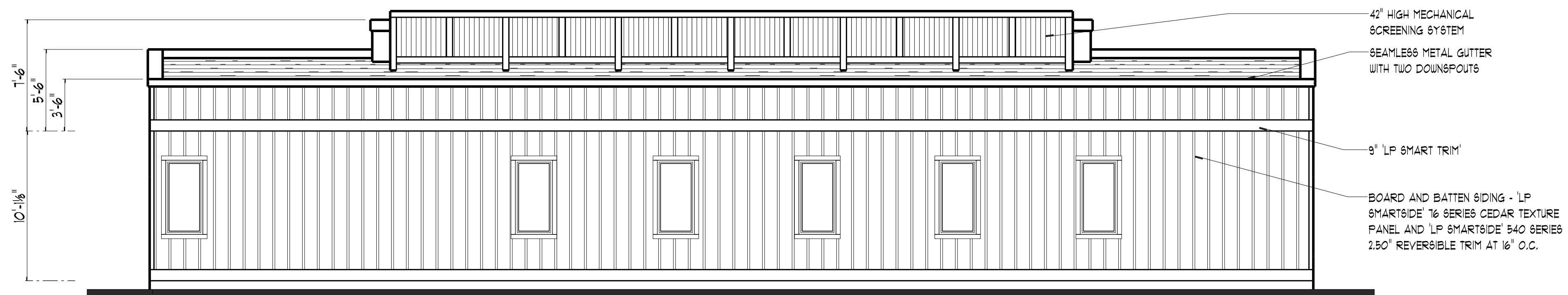

1
A3.1
EAST ELEVATION (REAR)
SCALE 3/16" = 1'-0"

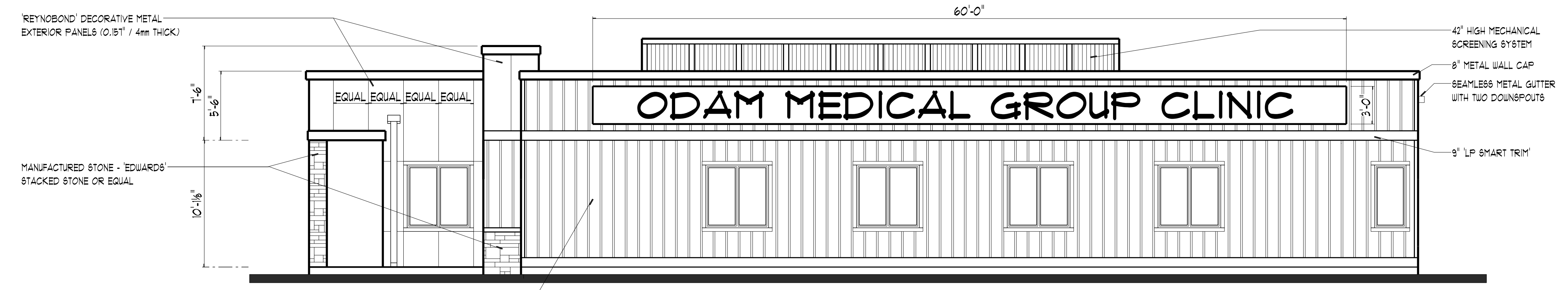

2
A3.1
RIGHT SIDE ELEVATION
SCALE 3/16" = 1'-0"

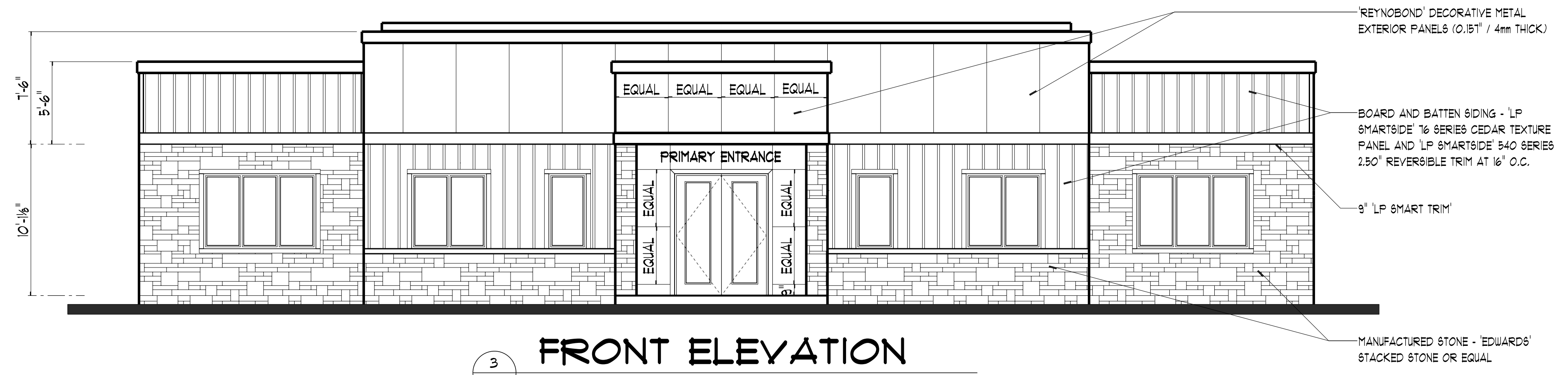

3
A3.1
FRONT ELEVATION
SCALE 3/16" = 1'-0"

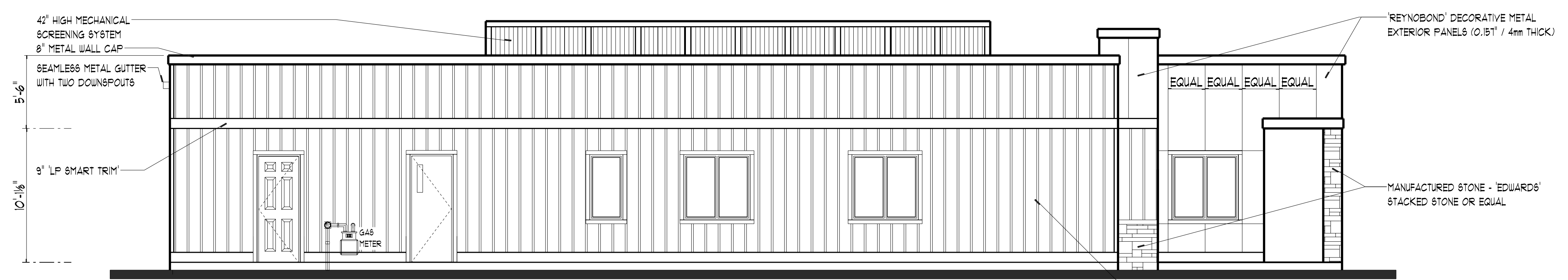

4
A3.1
NORTH ELEVATION (LEFT SIDE)
SCALE 3/16" = 1'-0"

**JIM
MACKEY
ARCHITECT**
JIM MACKEY
ARCHITECT
1723 LeFond Avenue
St. Paul, MN 55444
Jim Mackey
Office 651-644-0869
Registration #23018
Drafting by
Todd Ofethun
Office 763-424-3676
Cell 952-934-6276
todd@tcoodesign.net

**PRIME PROJECT
MANAGEMENT**
PRIME PROJECT
MANAGEMENT
8553 68th Place North
Maple Grove, MN 55331
Tom 612-991-8932
John 612-810-1102
Tom
John
License #
Prepared by
Todd Ofethun
Office 763-424-3676
Cell 952-934-6276
todd@tcoodesign.net

Plan Date
PRELIM, 9-30-24

ODAM MEDICAL GROUP
100 PENN STREET
FOLEY, MN

TCD DESIGN
drafting and home design
3305 Highway 48 N, Suite 222
Plymouth, MN 55441
Office 763-424-3676
Cell 952-934-6276
dedication to excellence
Prepared by
Todd Ofethun
todd@tcoodesign.net

Design #
tco202438
A3.1

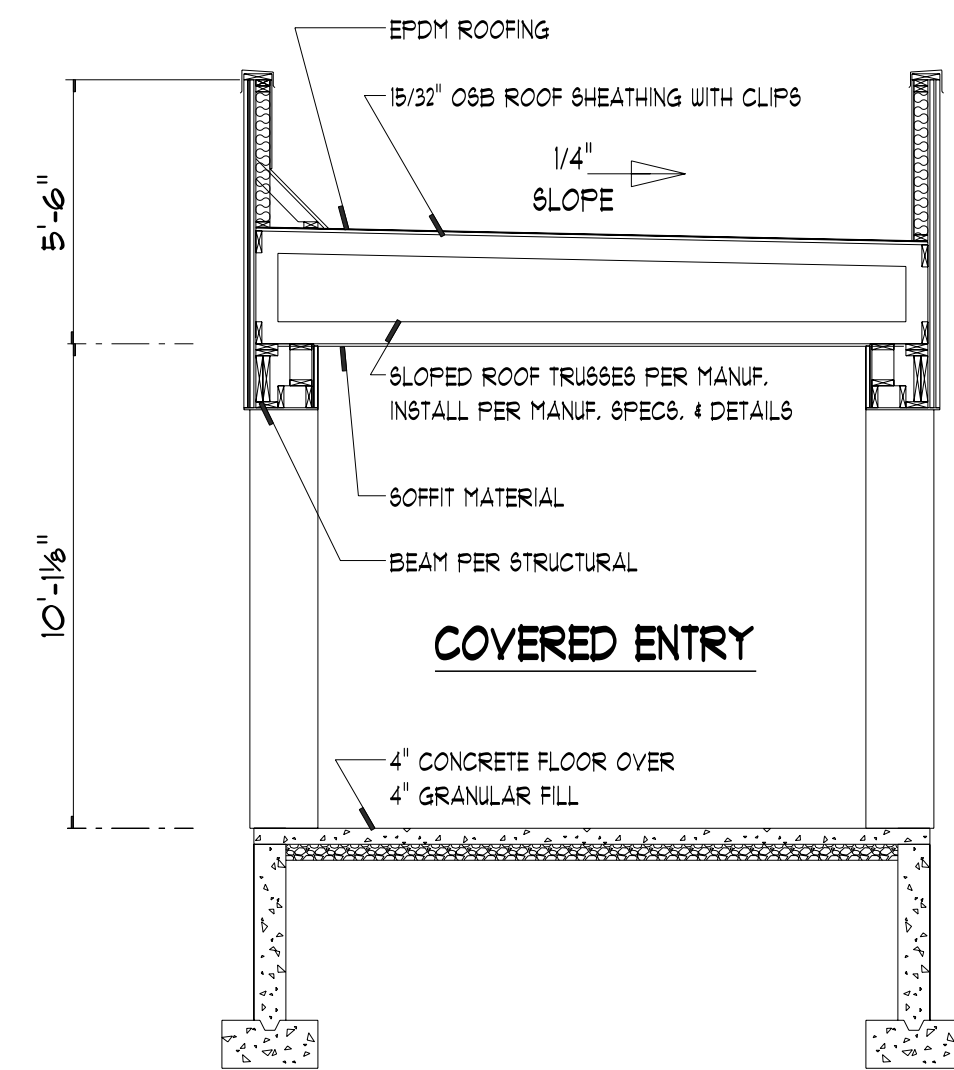

EXTERIOR FRONT ENTRY SECTION
SCALE 1/4" = 1'-0"

NOTE:
FACE OF OUTSIDE OF WOOD STUDS TO BE FLUSH WITH OUTSIDE FACE OF FOUNDATION

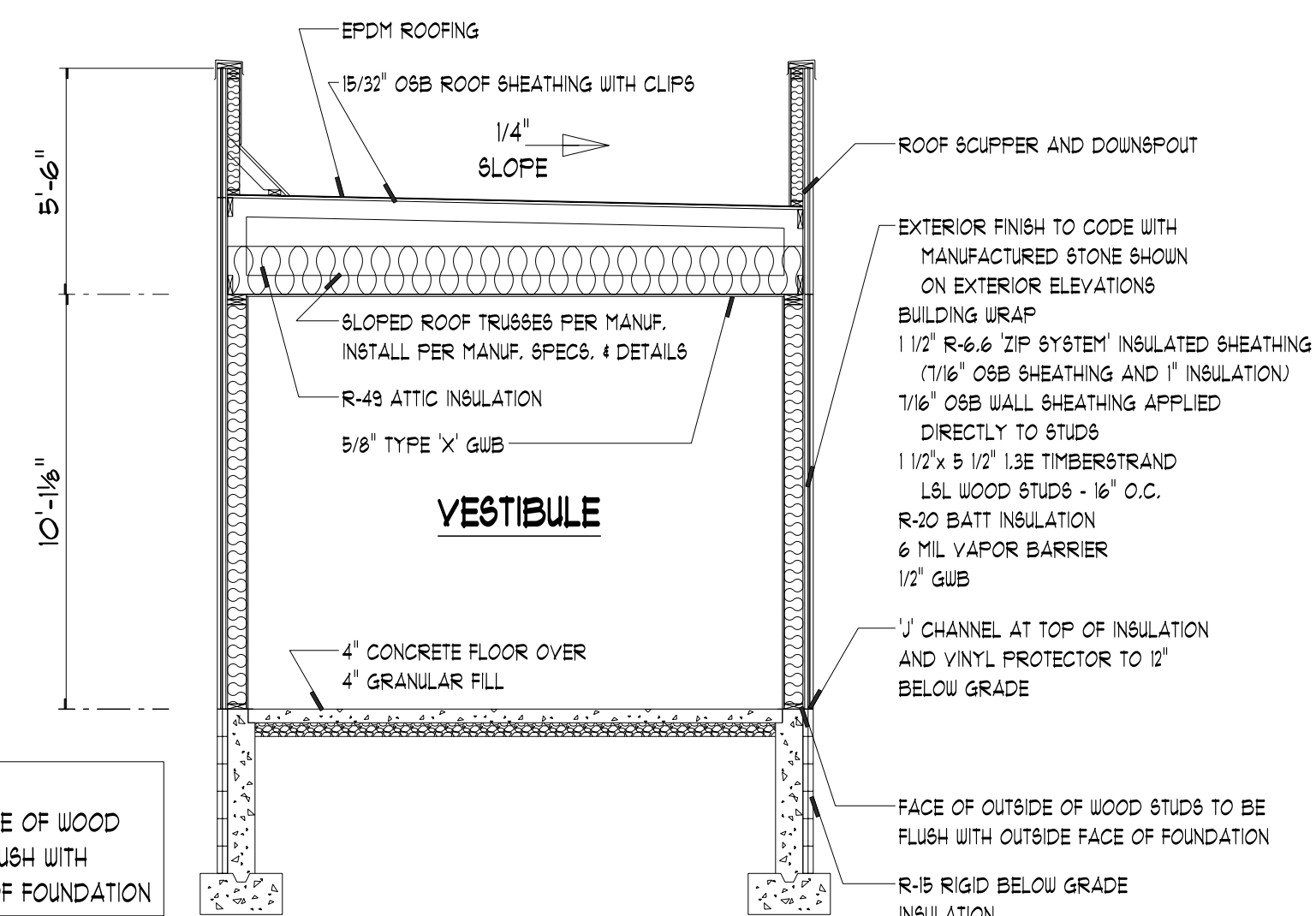

VESTIBULE CROSS SECTION
SCALE 1/4" = 1'-0"

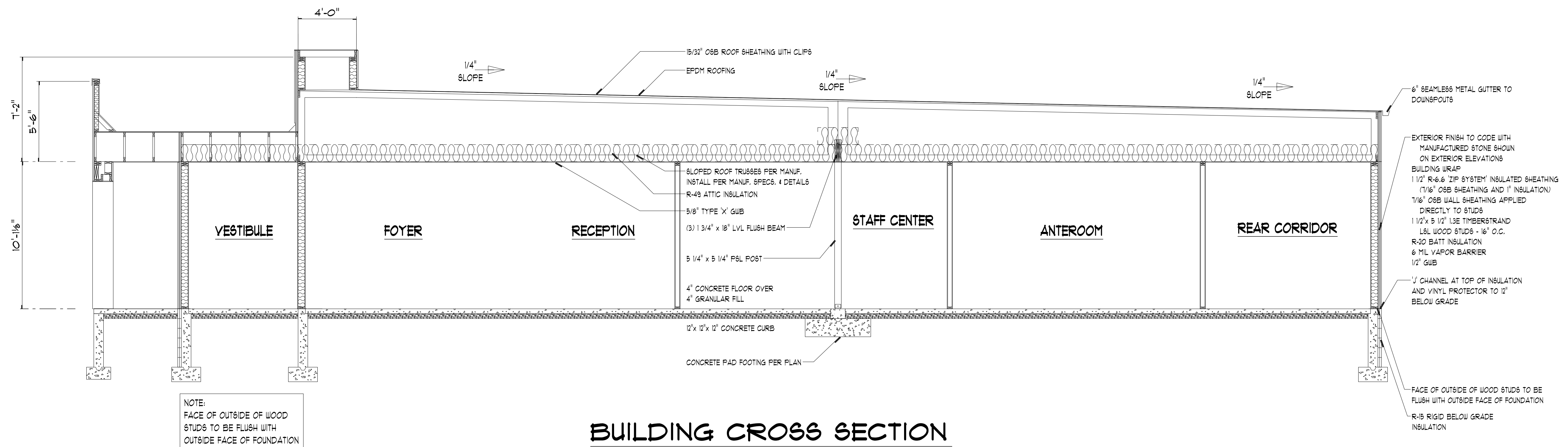

BUILDING CROSS SECTION
SCALE 1/4" = 1'-0"

NOTE:
FACE OF OUTSIDE OF WOOD STUDS TO BE FLUSH WITH OUTSIDE FACE OF FOUNDATION

JIM
MACKEY
ARCHITECT

JIM MACKEY
ARCHITECT
1723 LaFond Avenue
St. Paul, MN 55444
Jim Mackey
Office 651-644-0869
Registration #23018
Drafting by:
Todd Ofethun
Office 763-424-3676
Cell 952-934-6276
todd@tcodeesign.net

PRIME PROJECT
MANAGEMENT
design • build • remodel

PRIME
PROJECT
MANAGEMENT
8553 68th Place North
Maple Grove, MN 55331
Tom 612.991.8910
John 612.810.1102
Tom
John
License #
Prepared by:
Todd Ofethun
Office 763-424-3676
Cell 952-934-6276
todd@tcodeesign.net

Plan Date
PRELIM, 9-30-24

ODAM MEDICAL GROUP
100 PENN STREET
FOLEY, MN

TCO DESIGN
drafting and home design
3305 Highway 148 N, Suite 222
Plymouth, MN 55441
Office 763-424-3676
Cell 952-934-6276
dedication to excellence
Prepared by:
Todd Ofethun
todd@tcodeesign.net

Design #
tco202438

A4.1

F:\survey\gorecki\addition - beriton co\2-1_gorecki_add\02_Engineering - 90817\01_CAD\05_Sheet Files\06_Utility Plan.dwg

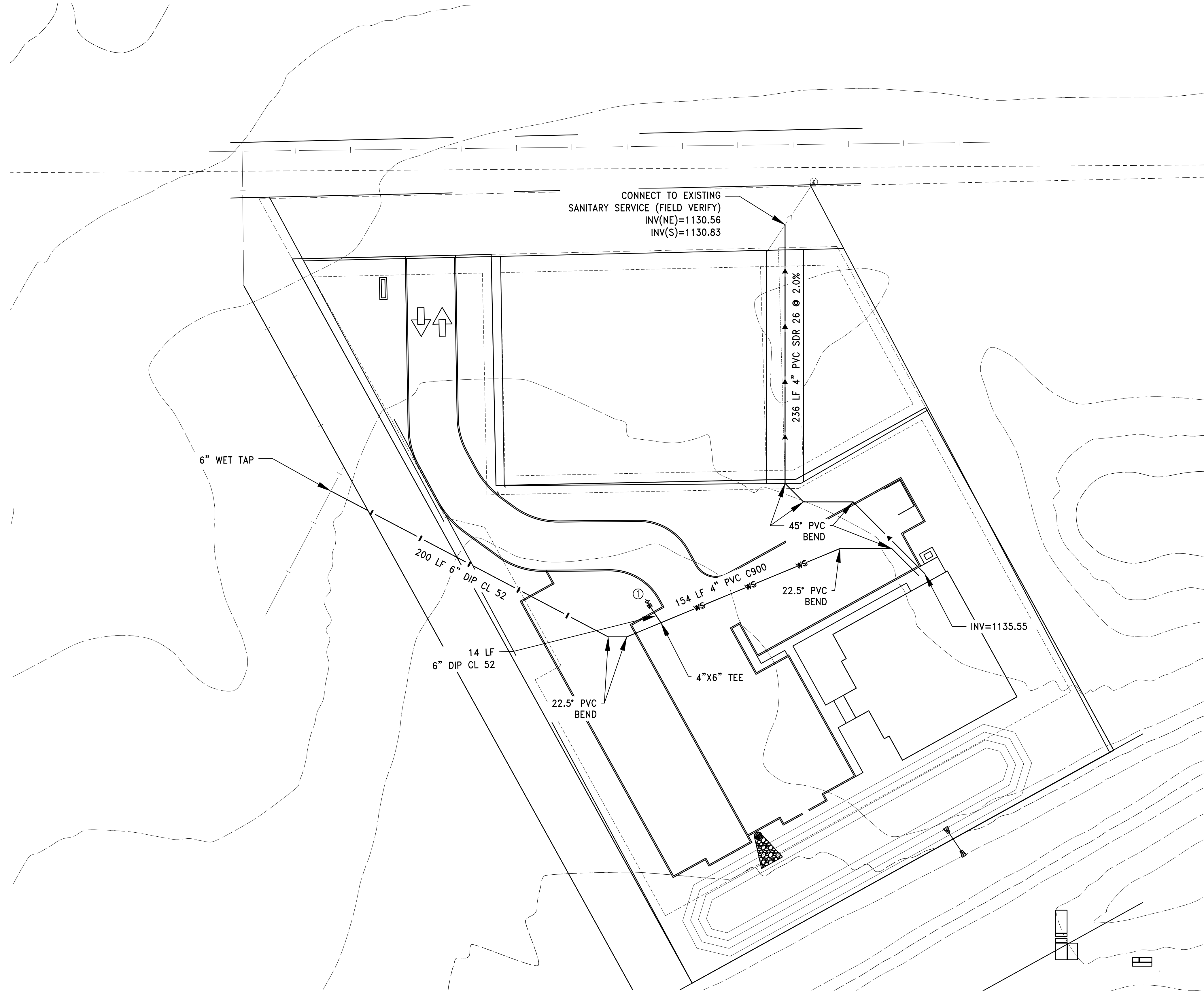

- LEGEND**
- >>— EXISTING STORM SEWER
 - |— EXISTING WATERMAIN
 - >— EXISTING SANITARY SEWER
 - ▶— PROPOSED STORM SEWER
 - s— PROPOSED SANITARY SERVICE
 - ws— PROPOSED WATER SERVICE
 - ⊕ EXISTING HYDRANT
 - ⊕ PROPOSED HYDRANT
 - ⊕ EXISTING STORM MANHOLE
 - ⊕ EXISTING CATCH BASIN
 - ⊕ PROPOSED CATCH BASIN
 - ⊕ EXISTING SANITARY MANHOLE
 - ⊕ EXISTING FES
 - ⊕ PROPOSED FES
 - PROPOSED SANITARY CLEANOUT

REFERENCE NOTES:
 ① HYDRANT AND GATE VALVE

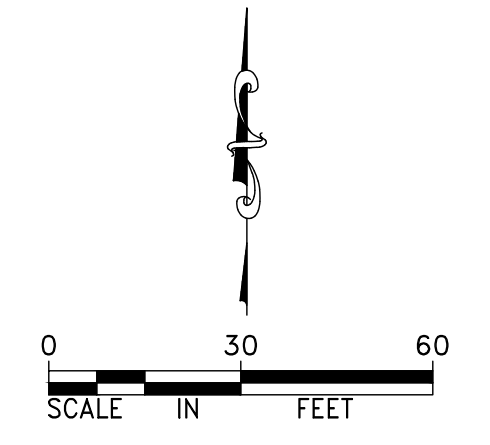

DESIGNED BY: JAP
 DRAWN BY: ABL
 CHECKED BY: GRP

I HEREBY CERTIFY THAT THIS PLAN, SPECIFICATION, OR REPORT WAS PREPARED BY ME OR UNDER MY DIRECT SUPERVISION AND THAT I AM A DULY LICENSED PROFESSIONAL ENGINEER UNDER THE LAWS OF THE STATE OF MINNESOTA.

NOT FOR CONSTRUCTION

JEFFREY A. PRASCH, P.E.
 DATE: 09.27.24 LIC. NO.: 52706

NO.	REVISIONS

DEMARC
 LAND SURVEYING & ENGINEERING
 7601 73RD AVENUE N, BROOKLYN PARK, MN 55428
 PHONE: 763.560.3093 FAX: 763.560.3522
 www.DemarcInc.com

ODAM MEDICAL GROUP
 920 E 28TH STREET, SUITE 40
 MINNEAPOLIS, ARIZONA 55407

ODAM MEDICAL - FOLEY
 700 PENN STREET
 FOLEY, MINNESOTA

UTILITY PLAN

PROJECT: 90817